

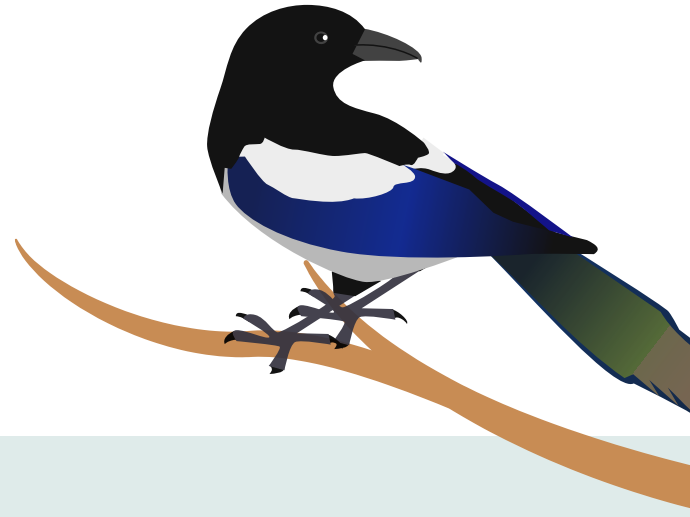

ANIMAL WELFARE EDUCATION AT RSPCA WEST HATCH



Did you know?

The RSPCA is here for **ALL** animals.

RSPCA West Hatch comprises of a domestic **Animal Centre** and **Wildlife Hospital**.

We also have a **Community Engagement Manager** responsible for our animal welfare education activities.

Who can get involved?

- Education providers
- Youth/Community groups
- Housing associations
- Local charities
- Youth intervention teams



Where

- **We'll come to you** and save you the costs and logistics associated with making travel arrangements.
- Outreach available **throughout Somerset**.
- Alternatively, **online sessions via video call** can be arranged.

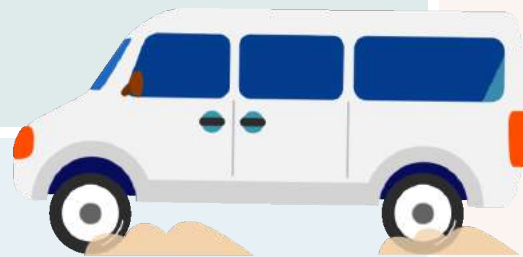

Why get involved?

The RSPCA believe animal welfare education could make a significant contribution to people's spiritual, moral, social and cultural development whilst improving the lives of other animals.



Our aim

Prevent future cruelty and neglect towards animals.

This can be achieved by ensuring people:

1. **UNDERSTAND** animals' needs and our responsibilities to protect them.
2. **EMPATHISE** with animals' feelings; they are after all sentient beings too.
3. **ACT** on their behalf e.g. recognising and reporting cruelty.



What's on offer?

Animal Welfare and nature themed;

- Talks
- Workshops
- Repeat visit programmes
- 1:1 reparation
- Practical activities
- Our attendance at your local community events



Let's make plans for 2021/2022



Please contact Hayley, Community Engagement Manager for RSPCA West Hatch to discuss opportunities available to your organisation.

Email: hayley.pearter@rspca.org.uk

Mobile: 07843345304

Address: West Hatch, Taunton, Somerset, TA3 5RT